



RECEIVED

FEB 18 2009

95c
MARINE RESOURCES
COMMISSION

January 21, 2009

Steven G. Bowman
Virginia Marine Resources Commission
P.O. Box 756
2600 Washington Ave.
Newport News, Va. 23607

Reference: Application for General Permit No. 4
Temporary Protective Enclosures for Shellfish

Commissioner Bowman,

According to the notification procedures in General Permit No 4 I am submitting the following information for your consideration in issuing a General Permit for the use of temporary protective enclosures to grow shellfish (oysters) on leased ground.

Name: Andy Drewer
Address: 19424 Saxis Road
Saxis, Va. 23427
Phone: 757 824 5517
Location: Pocomoke Sound / Fishing Creek
Plat File Number: 18240
Acreage containing structures: 15 acres
Maximum Structures: 2499
Description of Structures: Vinyl coated wire structures measuring 3' x 4' x 4" with 8" legs (currently using) and 4'x 6' x 6" with 8" legs (proposed).
Species : Native Oyster (crassostrea virginica)
Suminoe Oyster (crassostrea ariakensis)

Description of area: This lease begins at the mouth of Fishing Creek and extends into a cove that is bounded on all sides by marsh. Total lease consist of 44.21 acres of which 15 acres will be used for temporary protective enclosures at the entrance from Pocomoke Sound. The entrance to Fishing Creek is approximately 800' wide and narrows to approximately 500' before entering the cove. The bottom is sandy with no SAV. Within 500' there are no fixed fishing devices, no shellfish beds, and no piers or docks.

Water depths(at mean low): 12" – 36"

Tidal Range: 3' – 3 ½'

Minimum vertical clearance at low water: 1" – 24"

Estimated date of placement: Enclosures measuring 3' x 4' x 4" are currently on the bottom in the exact area as described above and have an overall height of 12" or less without buoys attached. The estimated date for buoy attachment and use of larger enclosures is April 30, 2009.

Additional Information: These enclosures have been used to grow oysters for the past 4 years and have created no hardship for landowner or impeded access to navigable waters. Since they do not exceed 12" in height they currently do not require a permit. At the present time these enclosures can not be worked once the tide has risen to a certain level. By placing a buoy on each enclosure they could be located and hoisted aboard a vessel. Additionally by placing a buoy on each enclosure it would be much safer for those using navigable waters.

Riparian Property Owners: David R. Leske
39 Frederick Street
Hanover, Pa. 17331

S.I. Realty Co.
c/o Harry Rodgers
5780 Hopkins Neck Road
Easton, Md. 21601

Sincerely,

A handwritten signature in cursive script that reads "Andy Drew".

Andy Drew
19424 Saxis Road
Saxis, Va. 23427

3' x 4' x 12" OFF Bottom TRAY

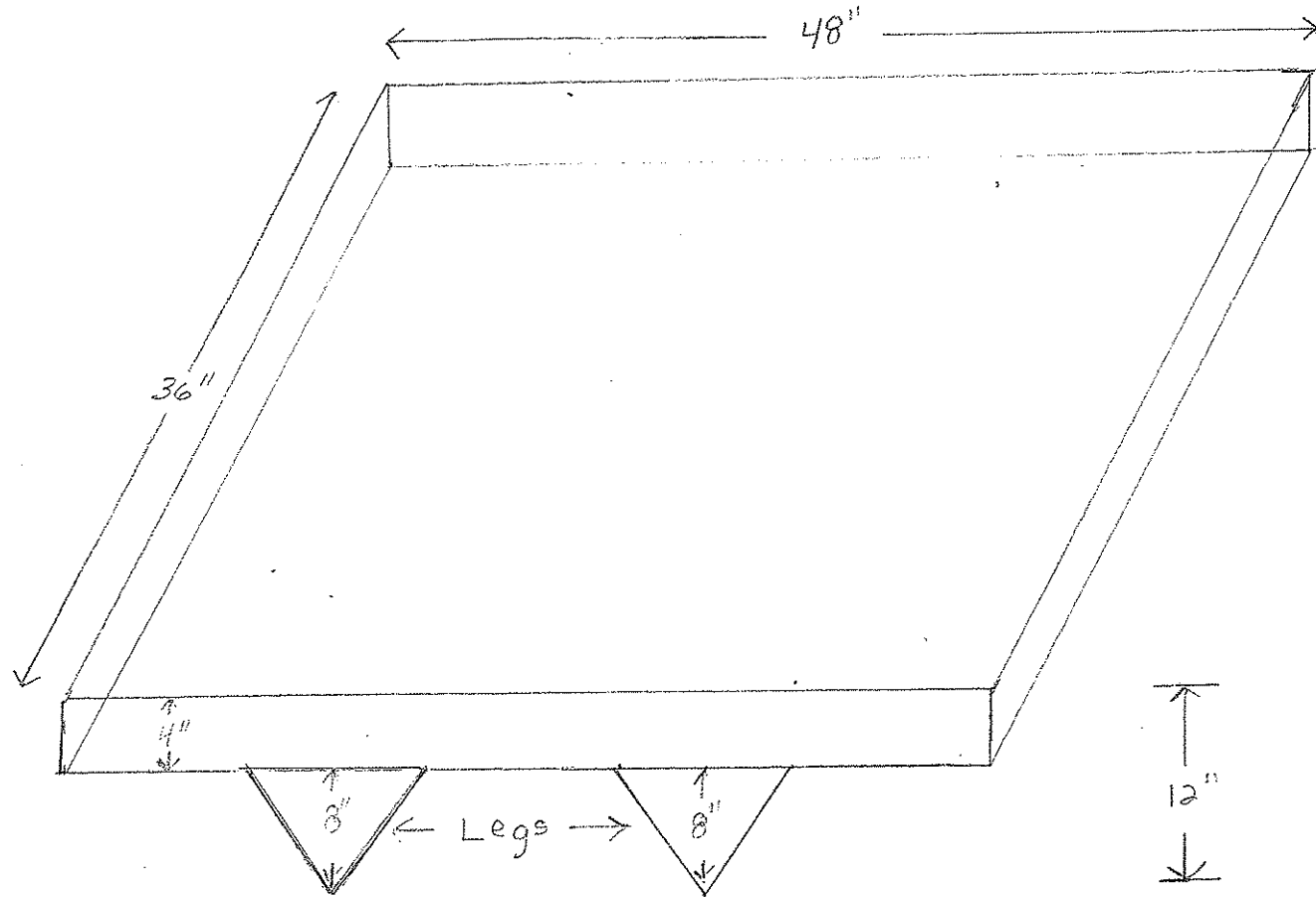

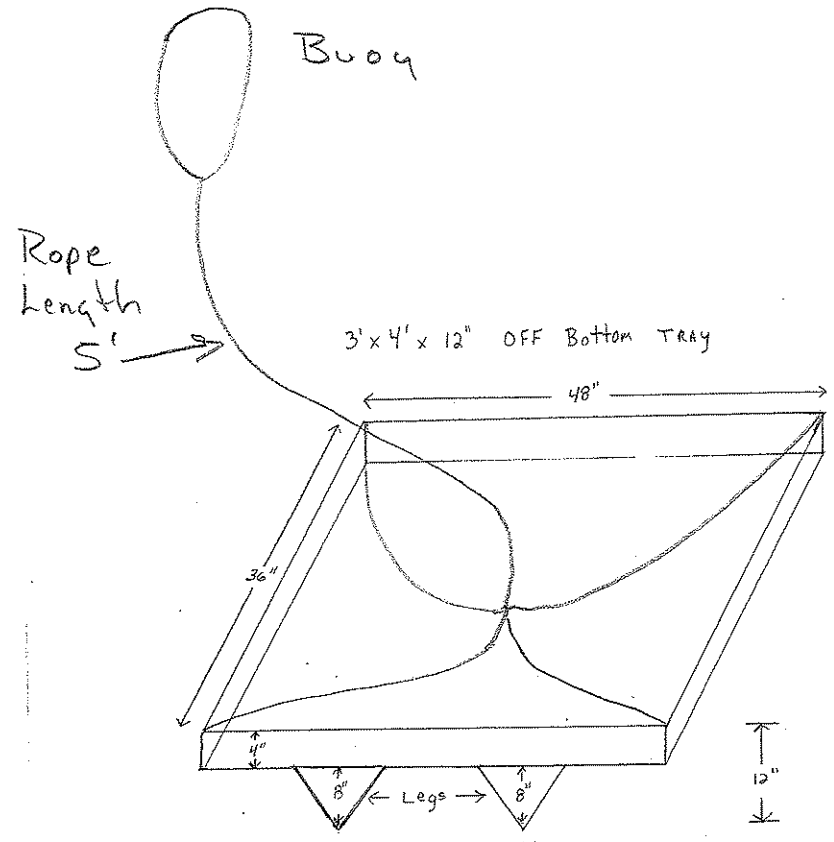

4' x 6' x 14" OFF BOTTOM TRAY.

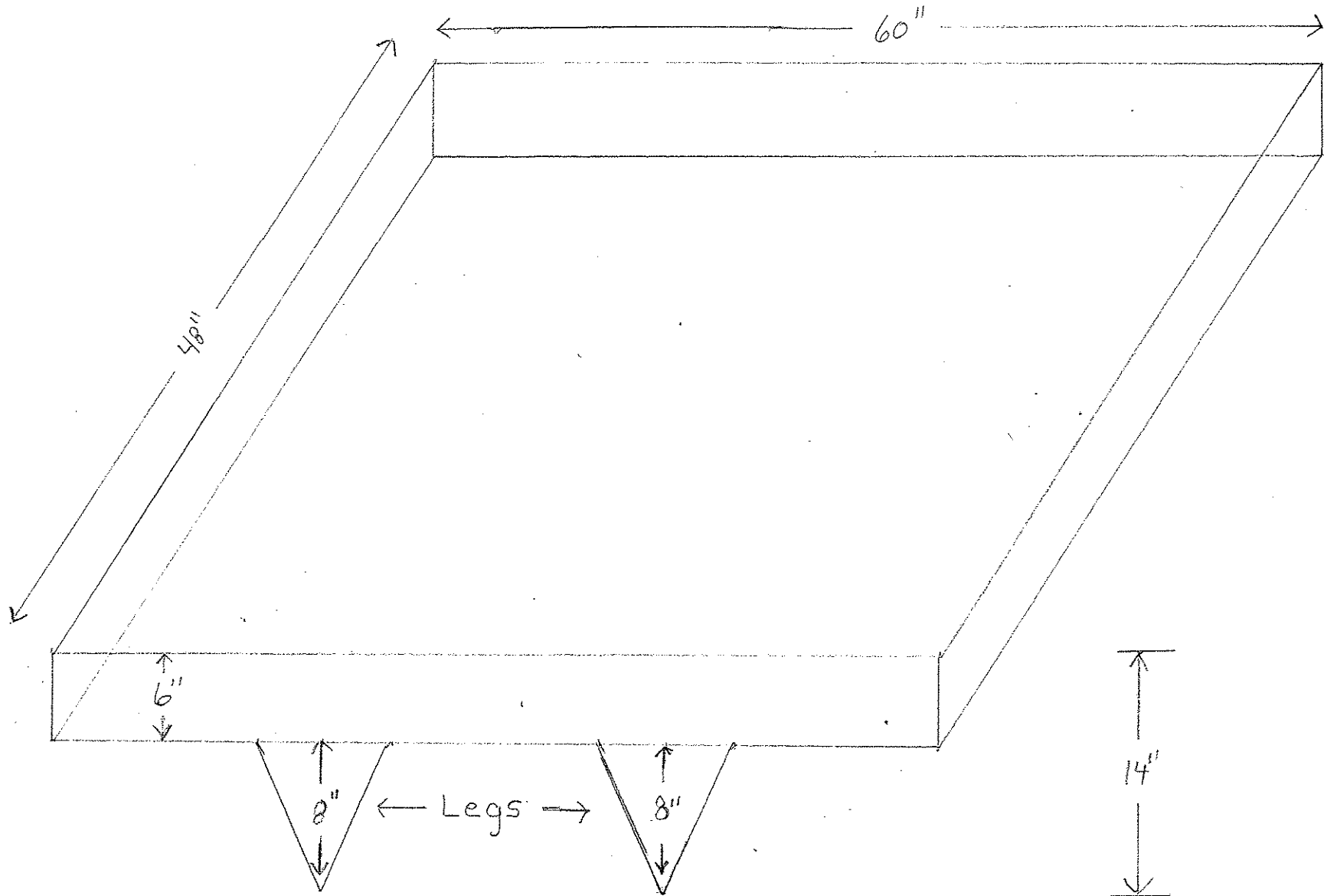

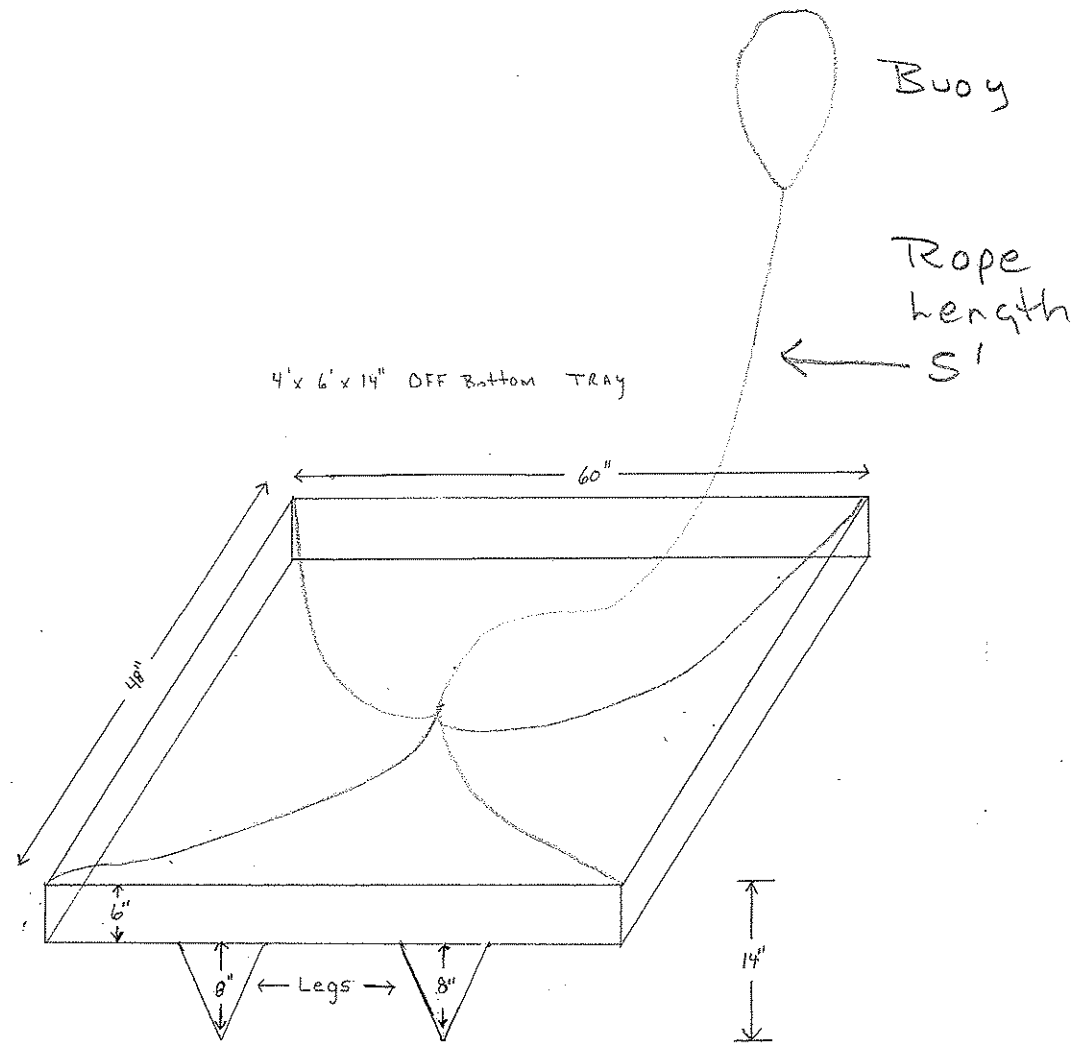

POCOMOKE SOUND
 11-07-00

David R. heske

PUBLIC GROUND 11-
 ACCOMACK COUNTY
 (POCOMOKE SOUND)

FISHING CREEK
 11-07-04

44.21
 ACRES

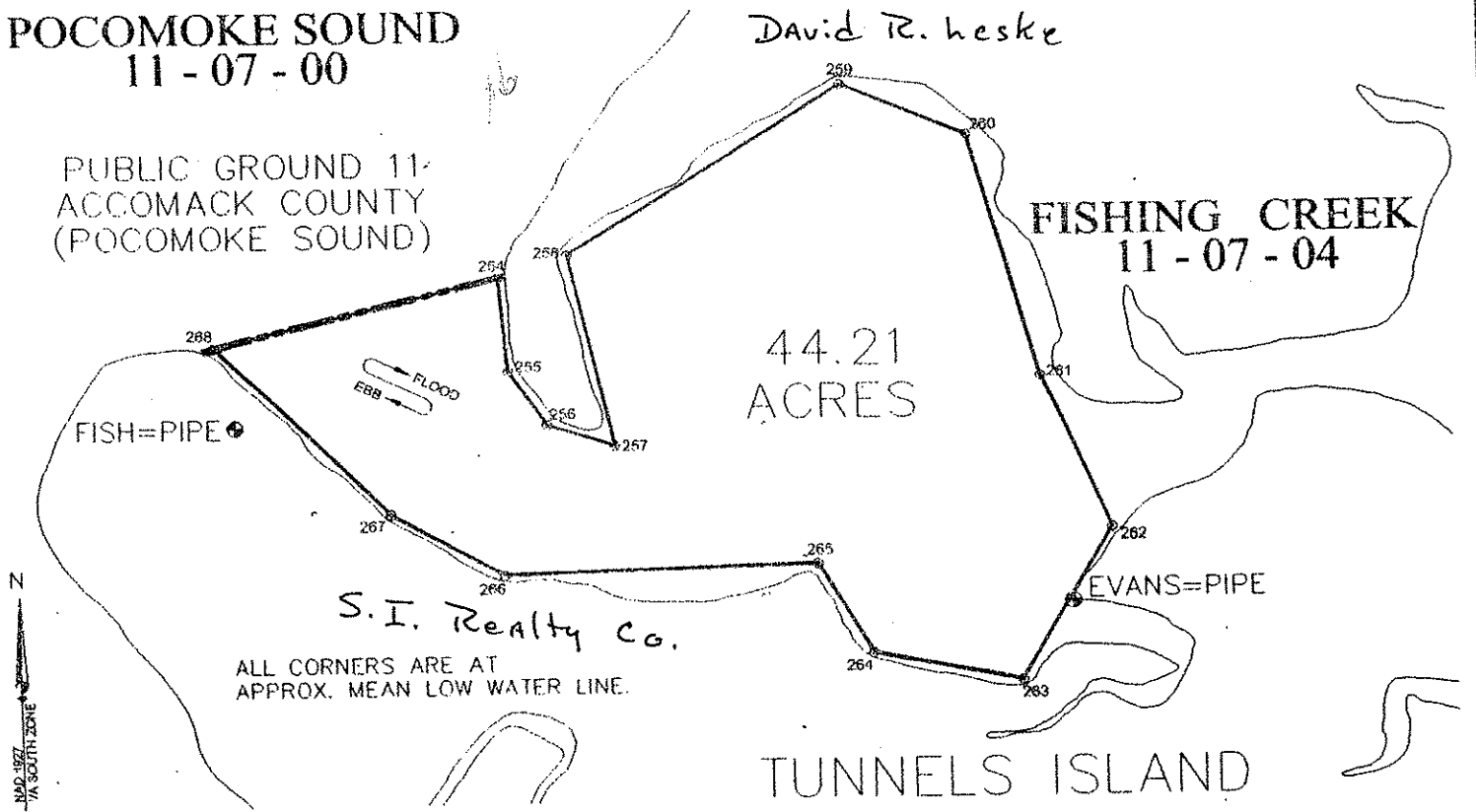

EVANS	GRID NORTH	FISH	DISTANCE FROM FISH	NORTH	EAST
000-00-00	FISH	@	---	586717.20	2795470.80
282-25-31	EVANS	102-25-31	2249.23	586233.24	2797667.35
@	254	60-14-36	807.89	587118.17	2796172.16
300-37-09	255	78-34-41	737.11	586863.17	2796193.31
293-08-22	256	90-15-39	821.92	586713.46	2796292.71
289-15-23	257	93-25-37	1000.40	586657.40	2796469.41
289-29-52	258	62-29-26	996.26	587177.37	2796354.42
305-43-12	259	60-19-12	1854.17	587635.30	2797081.71
337-19-47	260	68-04-30	2091.44	587498.13	2797410.97
348-32-31	261	86-46-53	2125.80	586836.55	2797593.25
352-59-52	262	97-06-17	2321.36	586430.09	2797774.34
28-31-28	263	108-33-25	2172.67	586025.75	2797530.51
213-24-18	264	110-13-58	1778.03	586102.29	2797139.12
256-04-37	265	103-51-00	1571.38	586341.04	2796996.49
279-07-44	266	119-30-24	807.47	586319.50	2796173.54
273-18-18	267	119-47-05	469.94	586483.76	2795878.66
277-58-22	268	346-26-04	222.67	586933.66	2795418.57
287-18-00	T.V. TOWER	310-27-47	33,875.91	608701.27	2769697.21
308-46-28	HALLWOOD STACK	105-50-14	45,472.40	574307.48	2839217.09
106-00-53	PARKSLEY TANK	148-41-38	53,752.95	540790.51	2823401.40
150-28-38					

44.21 ACRES

OYSTER PLANTING GROUND
 OF
 HARVEY A. DREWER, II
 IN
 FISHING CREEK 11-07-04

ALL CORNERS WERE SET BY GPS (RTK) METHODS USING TRIMBLE 4000SSE RECEIVERS AND WERE VERIFIED BY AZIMUTH FROM STATIONS AS NOTED.

ALL COORDINATES ARE NAD 1927 VIRGINIA STATE PLANE, SOUTH ZONE.

DISTRICT NO. 26

ACCOMACK COUNTY

SCALE: 1/6000 (1" = 500')

DATE: JUNE 12, 2002

St. Shover 7/3/02
 V.M.R.C. APPROVED / RECORDED

Robert P. Burren
 V.M.R.C. SURVEYOR

Green - Channel
Yellow - Area of Deployment
Orange - Marsh

DAVID R. Leske

Location of Temporary protective enclosures

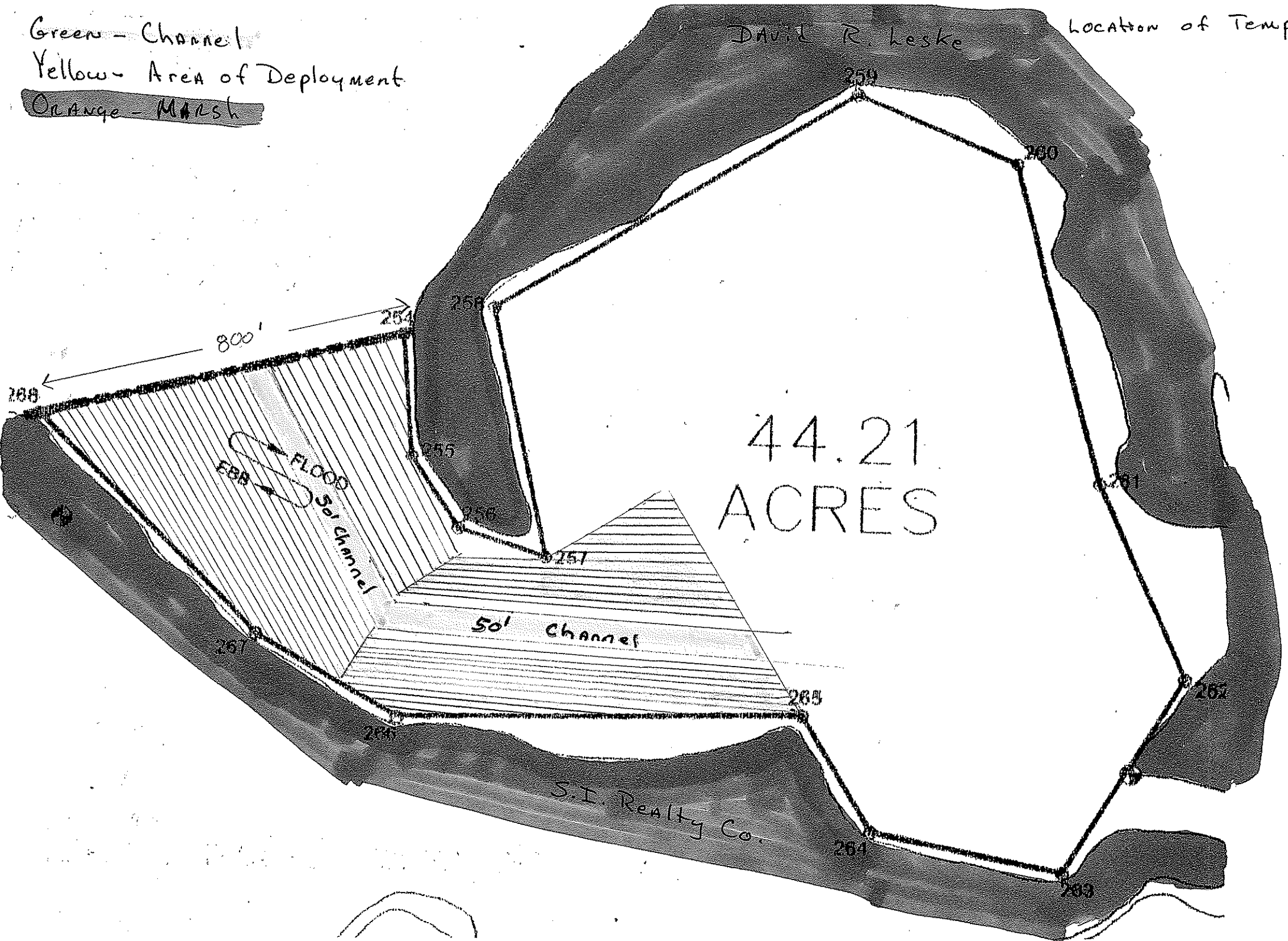

44.21
ACRES

S.I. Realty Co.

800'

FLOOD
50' channel

50' channel

269

254

258

259

260

261

262

265

264

263

266

267

255

256

257