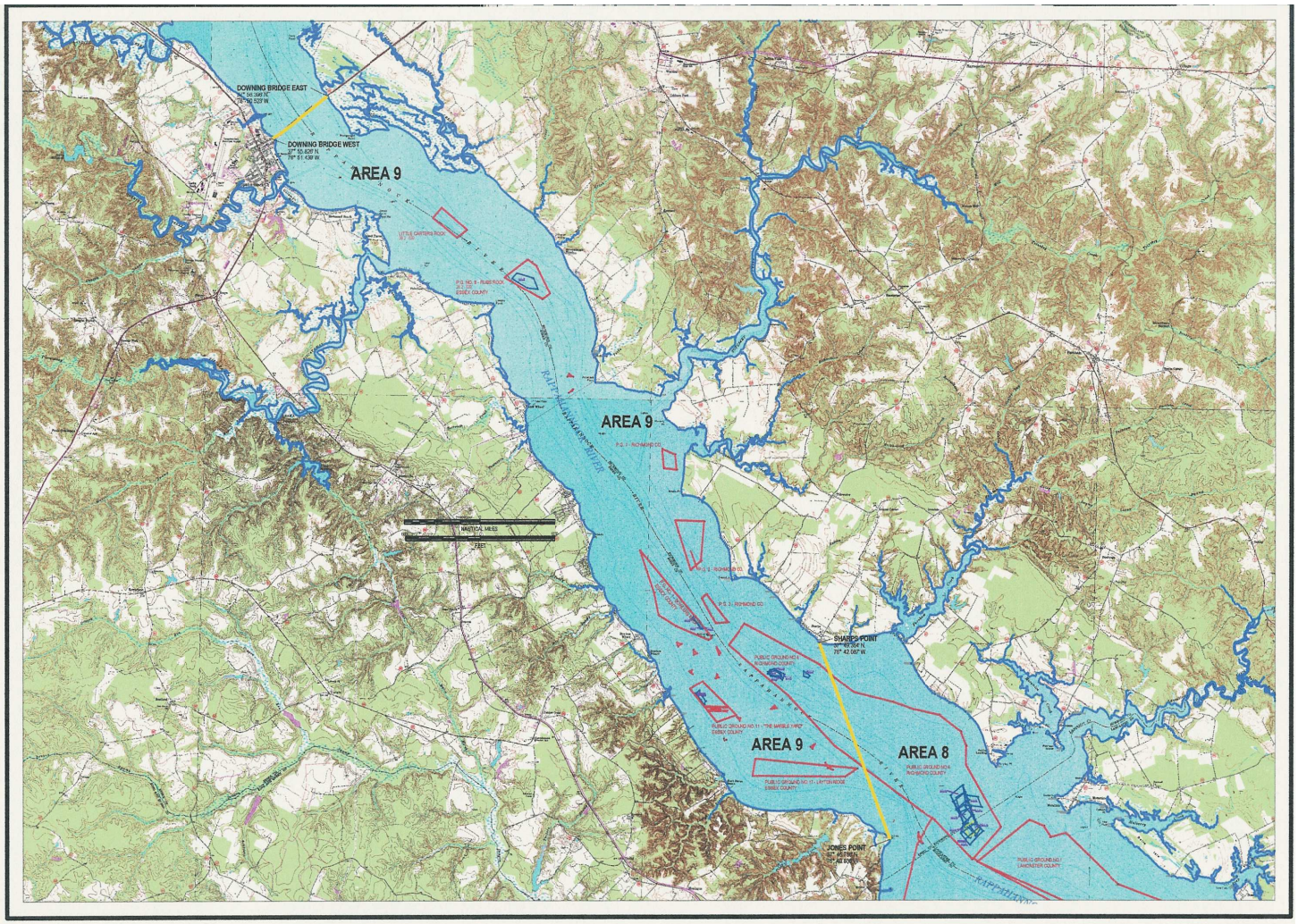

VMRC
Conservation and Replenishment

PERTAINING TO RESTRICTIONS ON OYSTER HARVEST
4 VAC 20-720-10 ET. SEQ.
Rappahannock River
Area 9

VIRGINIA MARINE RESOURCES COMMISSION